

PLAN OF GROUND FLOOR  
SERVICE BAY  
ELEV. 41'-0"

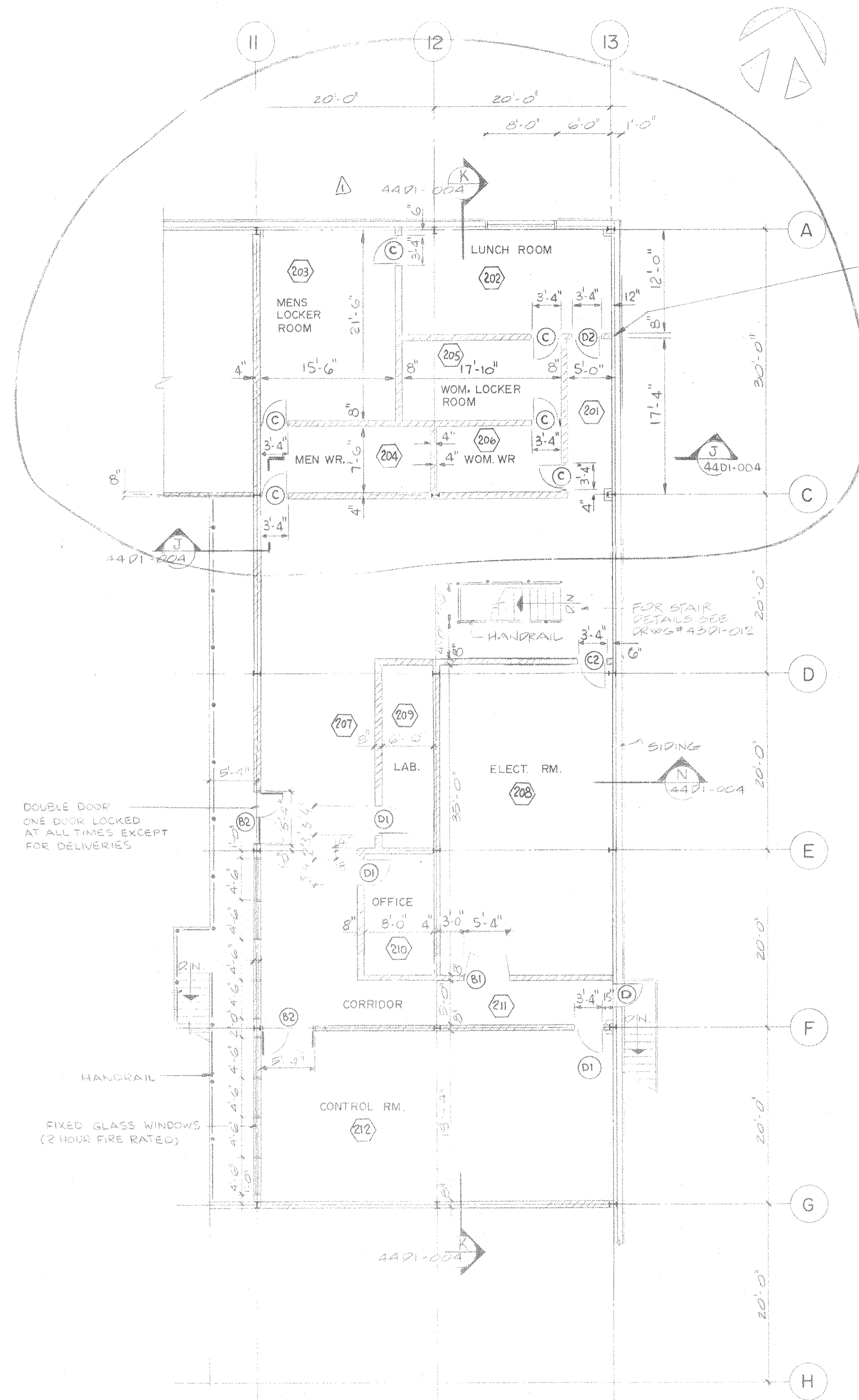

PLAN OF OPERATING FLOOR  
ELEV. 61'-0"

PROVIDE 2-#4 VERT. BARS GROUTED INTO BLOCK CELLS AT UNSUPPORTED ENDS OF WALLS ATTACH TO GIRTS WITH 2-5/8" ANCHORS (TYP)

NOTE:

- FOR W.R. AND LOCKER ROOMS LAYOUT SEE DRWG # 44D1-007
- FOR SLAB OPENINGS AND LOCATION IN ELECTRICAL ROOM AND CONTROL RM SEE DRWG # 43D1-005
- FOR ROOM FINISH & DOOR SCHEDULE SEE DRWG # 44D1-008

TEMPORARY PERMIT NO. 771 TO PRACTICE ENGINEERING IN THE STATE OF MARYLAND

W.P. LONDON AND ASSOCIATES LIMITED  
CONSULTING ENGINEERS  
NIAGARA FALLS  
HARFORD COUNTY RESOURCE RECOVERY FACILITY - HARFORD COUNTY, MARYLAND  
ARCHITECTURAL

SERVICE BAY - PLANS AT EL. 41'-0" & EL. 61'-0"

Consumat Systems, Inc.  
RICHMOND, VIRGINIA U.S.A.

NO.	REVISION	DATE	BY
2	ORIGINAL TRANSFERRED TO C.S.I.	NOV 14/86	K.L.
1	GEN. REV. @ WASHROOMS, TURB. ROOM & COMPRESSOR ROOM. ISSUED FOR CONSTRUCTION	31/10/86	J.S.
0	ISSUED FOR PERMITS	20/7/86	J.S.
0	WASHROOMS & KITCHENS	11/7/86	J.S.
0	LABORATORY ROOM	11/7/86	J.S.

SCALE 1/8" = 1'-0"	DRAWN O.S.	DRAWING NO.
DATE JULY 10 1986	CHK	7624-0000-44D1-003
DO NOT SCALE	APPN	SHEET OF